



KVH UPDDATE
KIWINET

High-risk season summary:



BMSB (Sep- April):

- 45% decrease in total bugs this season (986)
- 16% decrease in live bugs (47)
- Successful treatment programme alongside Australia
 - 210 registered; 25 countries
- One BMSB find in surveillance trap in Auckland

Fruit Fly (Sep- May):

- 3 fruit fly finds at our borders - one QFF, one Oriental FF and one Pacific FF

WPS (Dec-Feb):

- Two detections this season

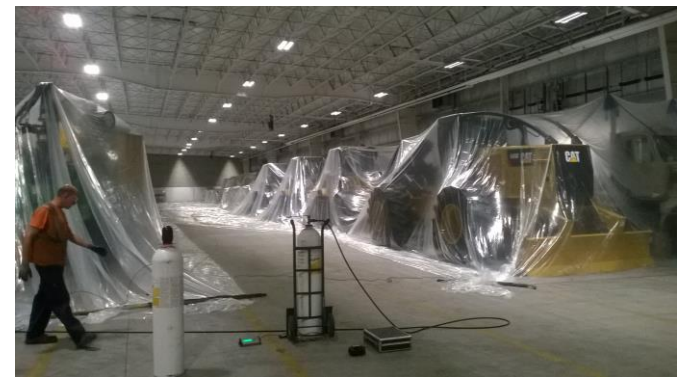

Pathway Plan update

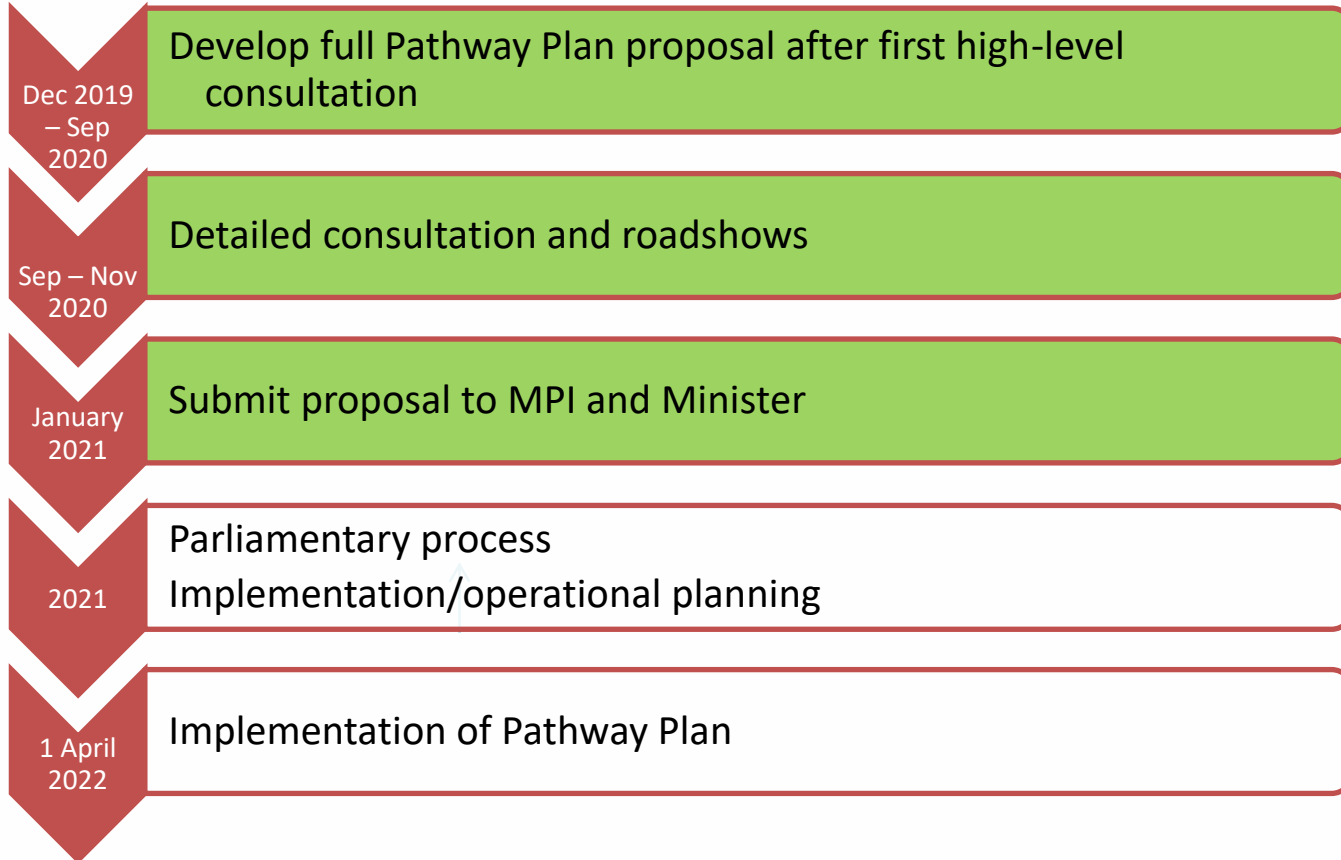



Plant Material

- Rootstock & grafted plants
- Mature plants
- Budwood
- Pollen
- Shelter plants

Organic matter inputs

Compost, soil and mulch

Kiwifruit orchard

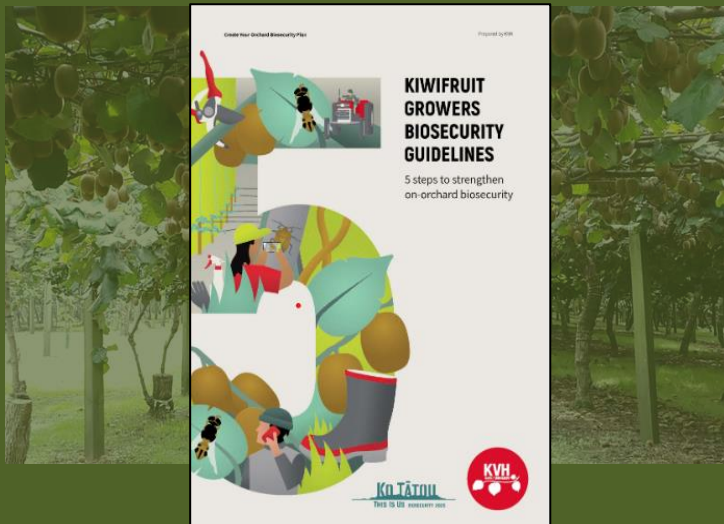

People and equipment

- Orchard management services
- Shelter belt trimmers
- Spray contractors
- Orchard infrastructure
- Harvest crews & bins
- Grafters

Addressing consultation feedback



What we heard during consultation...

**Makes sense,
support KVH's
proactive approach,
just keep it simple**

**Compliance burden is
increasing, so where
possible link into
existing schemes**

**Concern about loss of
focus on border**

**If it's too hard people
won't do it**

DEVELOP YOUR ORCHARD'S BIOSECURITY PLAN



The workshop will use the On-Orchard Biosecurity Plan booklet for kiwifruit growers to:

- Identify important biosecurity practices
- Assess biosecurity risks
- Develop a biosecurity plan for your orchard and business

Programme:

9.00 - 9.30	Meet and greet over morning tea
9.30 - 9.45	Biosecurity 101 and what happens when we don't have a plan – case study
9.45 - 10.00	Identifying the risks
10.00 – 10.15	Budwood and mature plant risks
10.15 - 10.30	Using the biosecurity plan booklet
10.30 - 11.30	Writing your On-Orchard Biosecurity Plan: the team will be available during the hour to help develop individual plans

WHEN:

Day
Date
Time

